

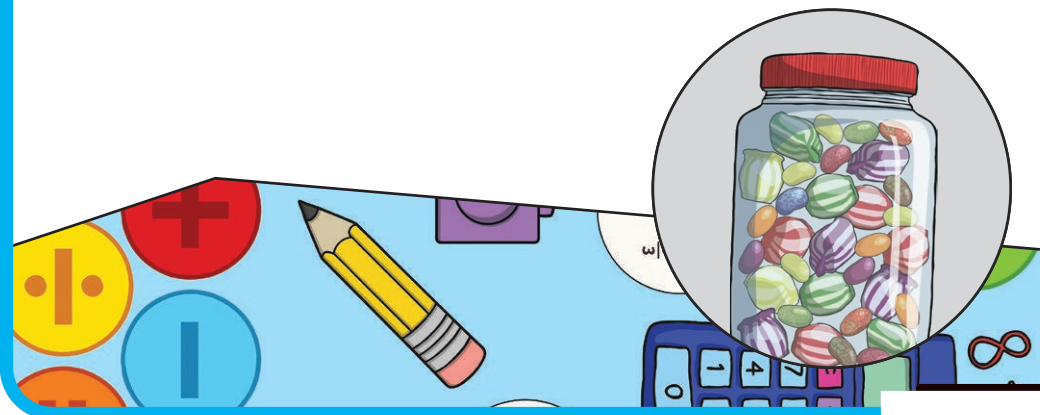

Addition and Subtraction Word Problem Challenge Cards

Addition and Subtraction Word Problem Challenge Cards

1. If you have 148 sweets and 25 are eaten, how many sweets would you have left?



Addition and Subtraction Word Problem Challenge Cards

2. If you have \$155 and your granny gives you an extra \$35 for your birthday, how much money would you have altogether?

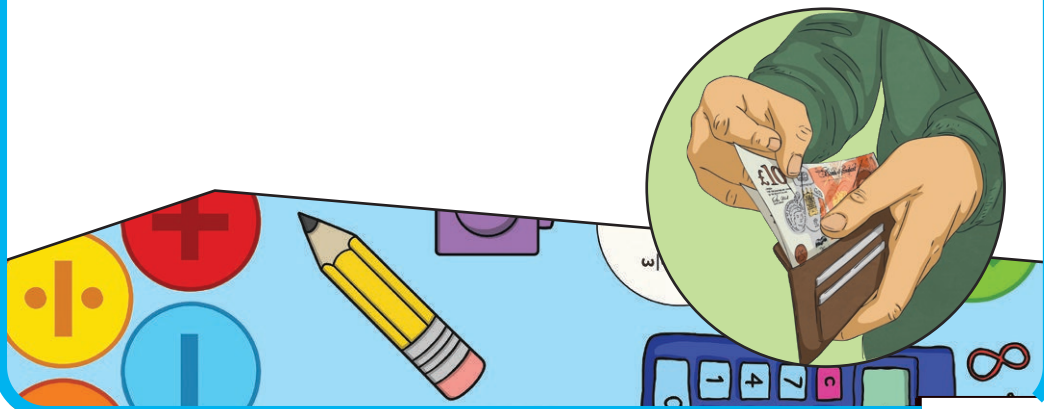

Addition and Subtraction Word Problem Challenge Cards

3. If a baker bakes 212 iced buns and 98 of them are bought, how many will the baker have left?

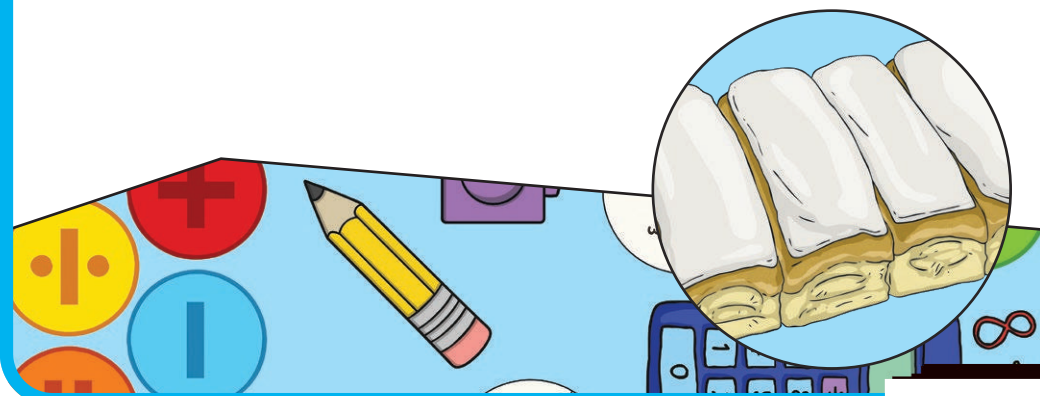

Addition and Subtraction Word Problem Challenge Cards

4. If 445 passengers board a plane and 123 of them are children, how many passengers are adults?

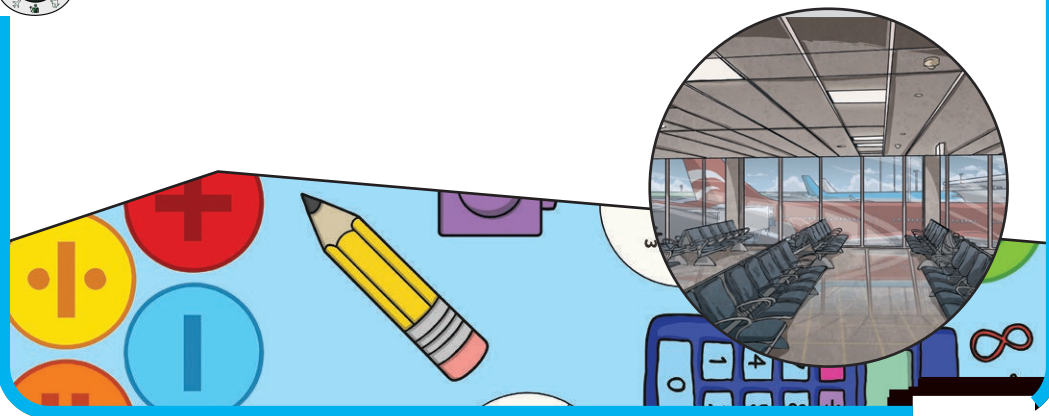

Addition and Subtraction Word Problem Challenge Cards

5. If there are 260 children in a school and 42 of them are out on a school trip, how many children would be left in school that day?

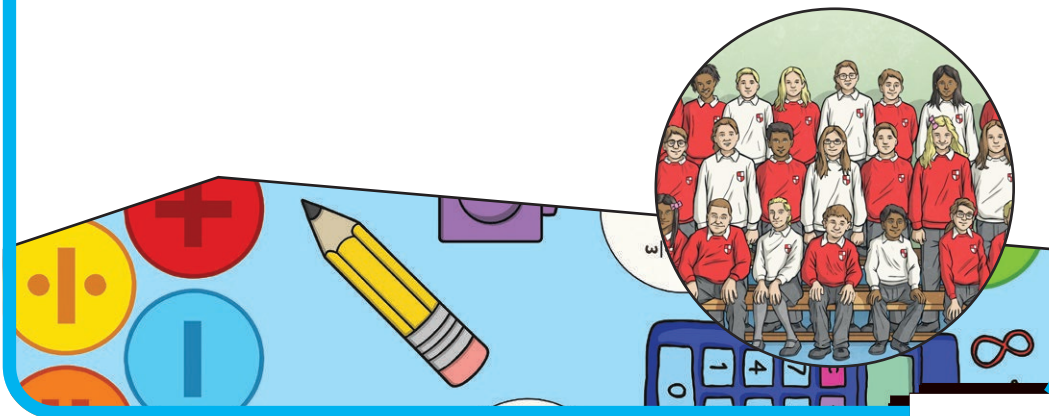

Addition and Subtraction Word Problem Challenge Cards

6. If it is 550 miles from London to Glasgow and you have already driven 235 miles, how many miles would you have left to travel?

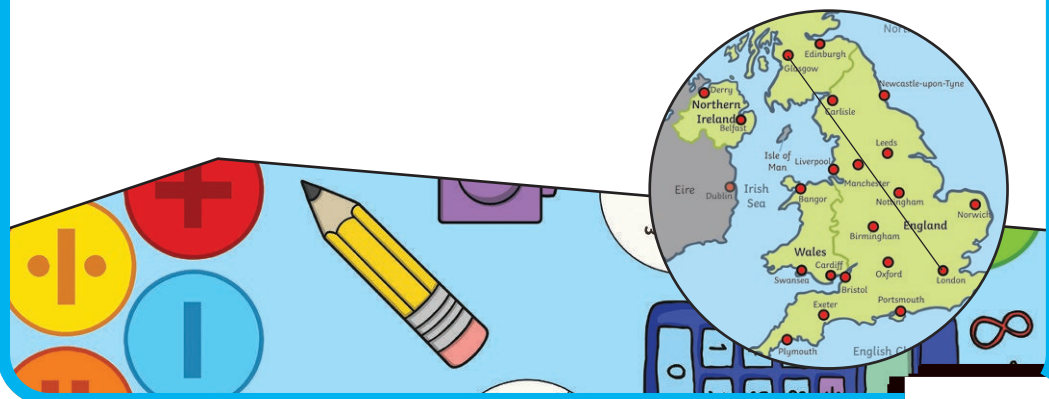

Addition and Subtraction Word Problem Challenge Cards

7. If a gardener plants 206 daffodil bulbs and 176 tulip bulbs, how many bulbs will the gardener have planted altogether?

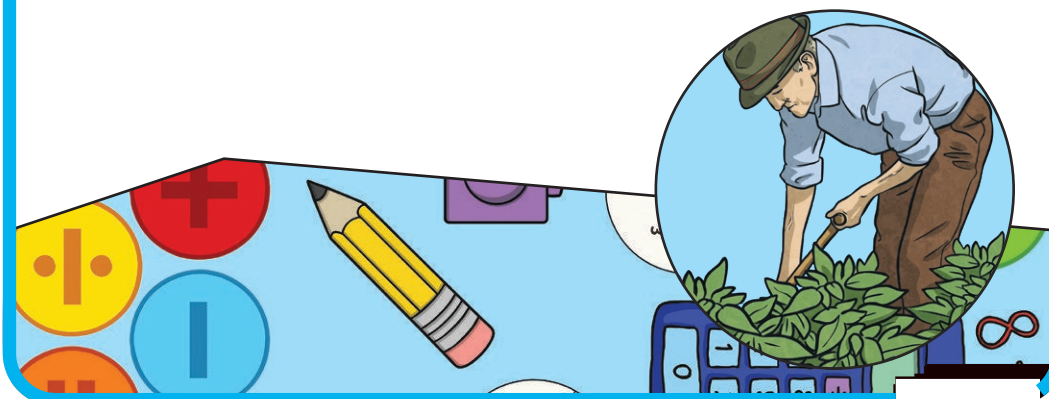

Addition and Subtraction Word Problem Challenge Cards

8. If a cinema has 328 seats and 276 people buy tickets to see a film, how many seats would be available?

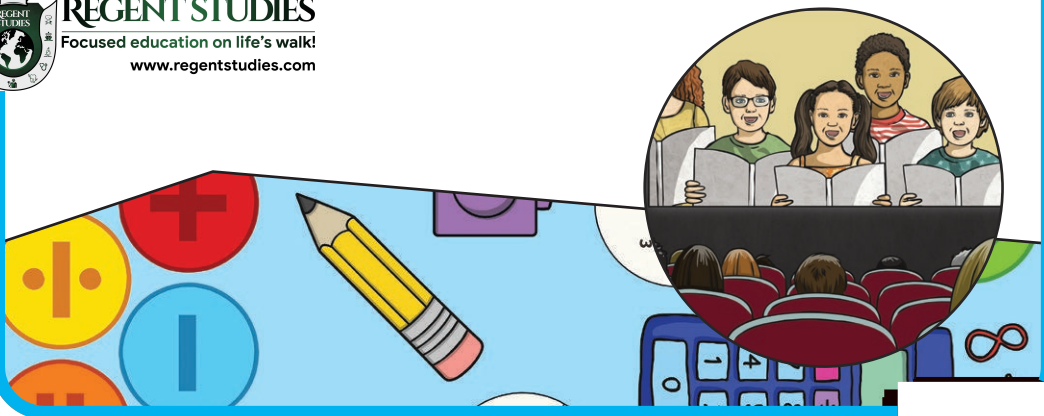

Addition and Subtraction Word Problem Challenge Cards

9. If Sam saves \$245 and Zain saves \$318, how much would they have altogether?

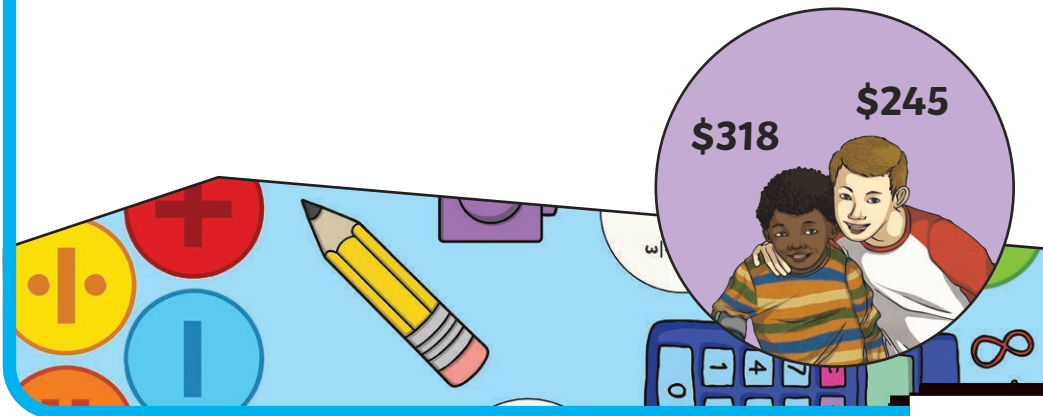

Addition and Subtraction Word Problem Challenge Cards

10. If a factory makes 455 packs of sausages for two supermarkets and sends 246 to one supermarket, how many packs will be sent to the second supermarket?

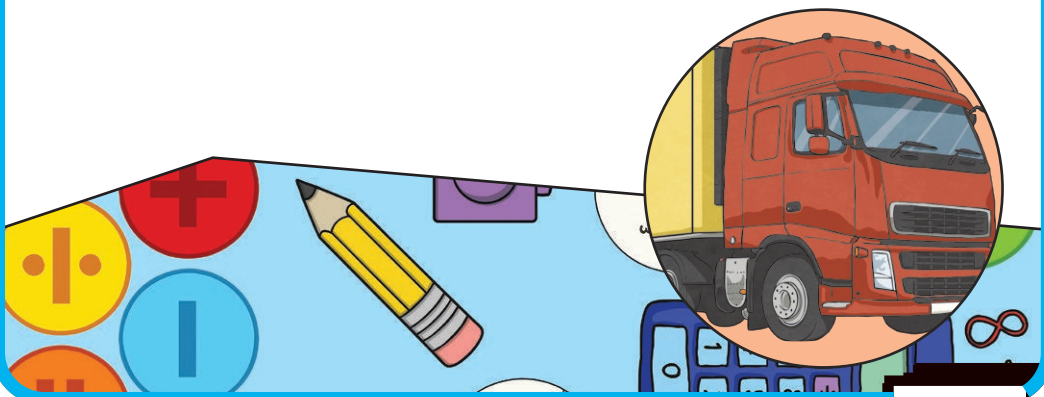

Addition and Subtraction Word Problem Challenge Cards

11. If 324 people visit a farm on Saturday and 239 visit on Sunday, how many people in total will have visited the farm over that weekend?

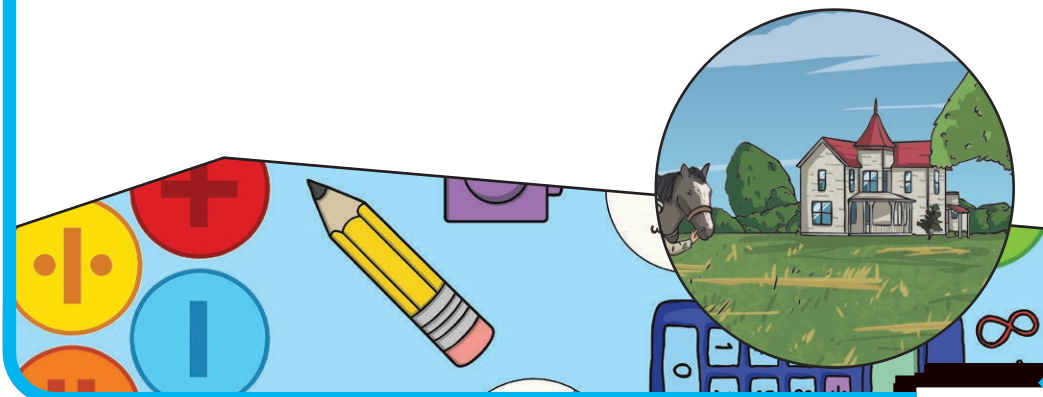

Addition and Subtraction Word Problem Challenge Cards

12. If you have \$875 and you buy a TV that costs \$670, how much money would you have left?

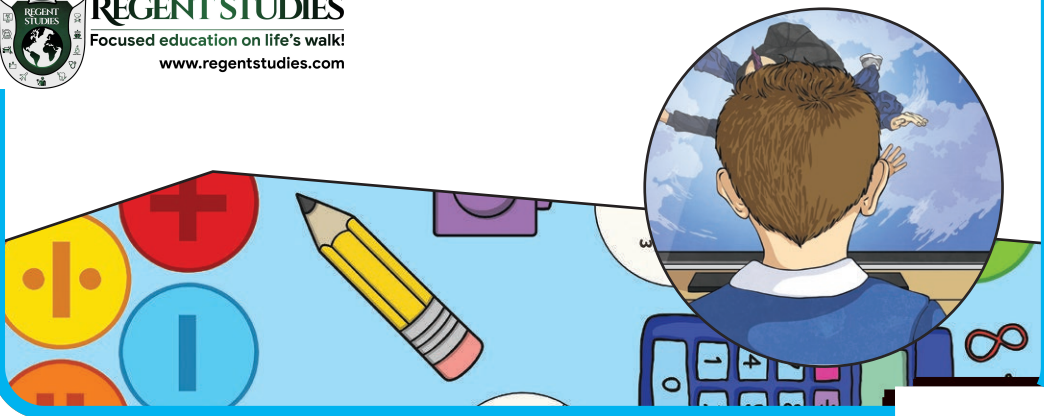

Addition and Subtraction Word Problem Challenge Cards

13. At St Thomas' school, there are 468 boys and 427 girls. How many children are there at the school altogether?

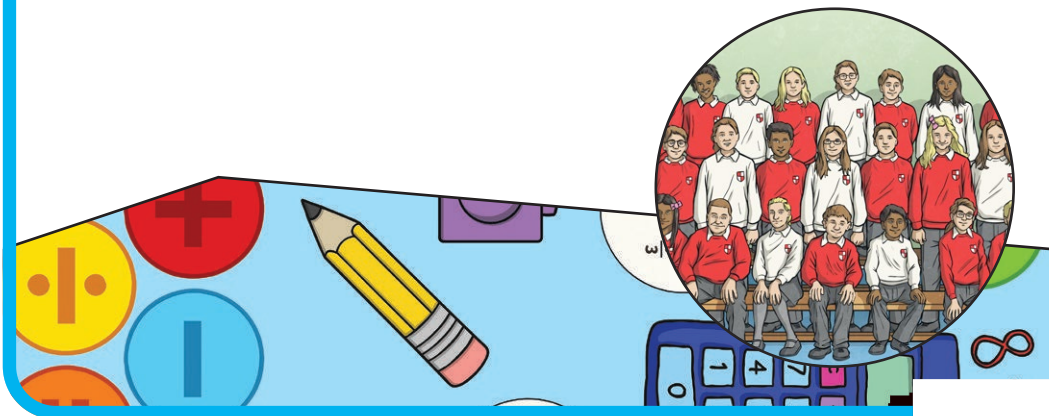

Addition and Subtraction Word Problem Challenge Cards

14. If 500 new houses are built and 145 of them are bungalows, how many of them would not be bungalows?

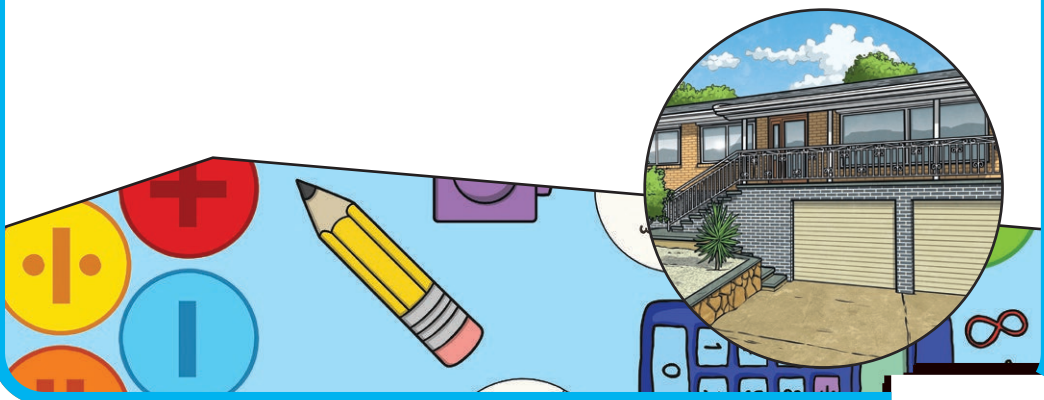

Addition and Subtraction Word Problem Challenge Cards

15. If you drove 226 miles on Monday and 177 miles on Tuesday, how many miles would you have driven in total?

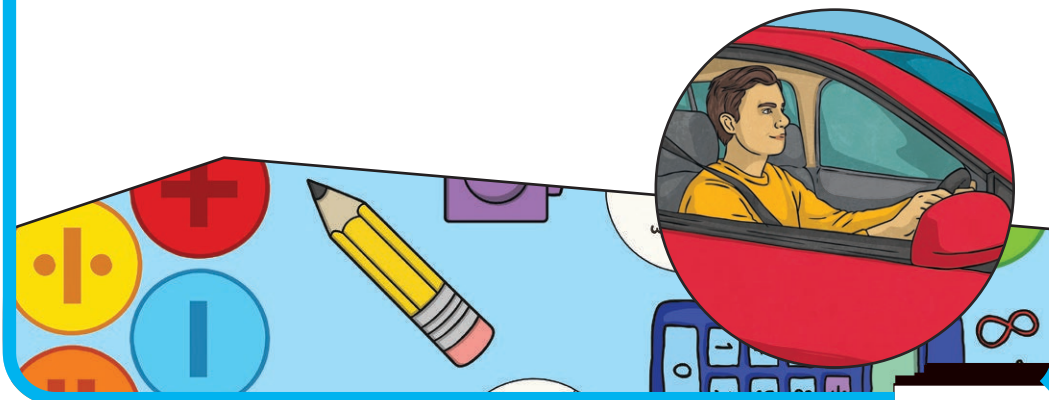

Addition and Subtraction Word Problem Challenge Cards

16. If 876 people go to a concert and 645 of them have seats, how many people would have to stand?

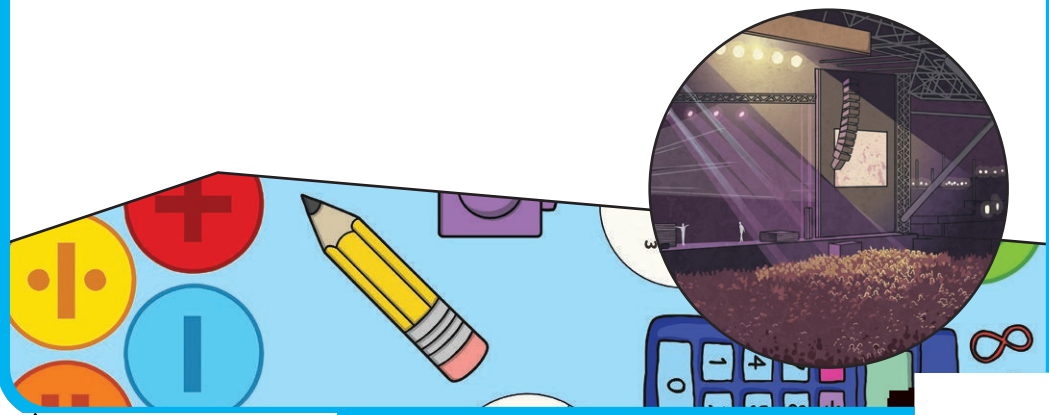

Addition and Subtraction Word Problem Challenge Cards

Answers

1. $148 - 25 = 123$

2. $\$155 + \$35 = \$190$

3. $212 - 98 = 114$

4. $445 - 123 = 322$

5. $260 - 42 = 218$

6. $550 - 235 = 315$

7. $206 + 176 = 382$

8. $328 - 276 = 52$

9. $\$245 + \$318 = \$563$

10. $455 - 246 = 209$

11. $324 + 239 = 563$

12. $\$875 - \$670 = \$205$

13. $468 + 427 = 895$

14. $500 - 145 = 355$

15. $226 + 177 = 403$

16. $876 - 645 = 231$